



REMIX

Interreg Europe



European Union
European Regional
Development Fund



FACULDADE DE
CIÊNCIAS E TECNOLOGIA
UNIVERSIDADE NOVA DE LISBOA

Alexandra Ribeiro

What is Interreg Europe?

European program to help regional and local governments to develop and deliver better policy.

To ensure that government investment, and implementation efforts => integrated and sustainable impact for people and place.

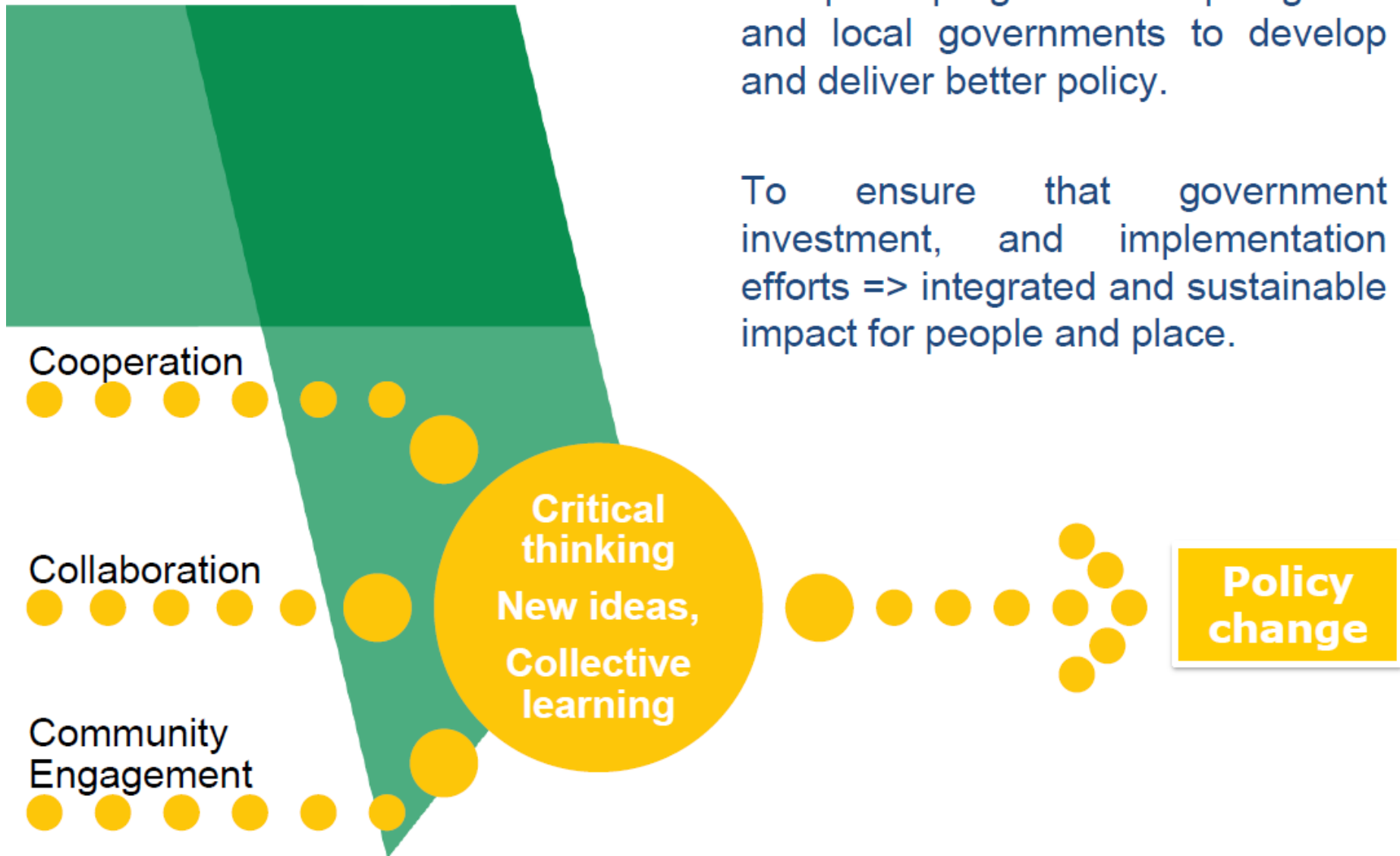



European Union

European Regional
Development Fund



4 CATEGORIES



**RESEARCH AND
INNOVATION**

REMIX



**SME
COMPETITIVENESS**



**LOW-CARBON
ECONOMY**



**ENVIRONMENT
AND RESOURCE
EFFICIENCY**

Smart and Green
Mining Regions of EU

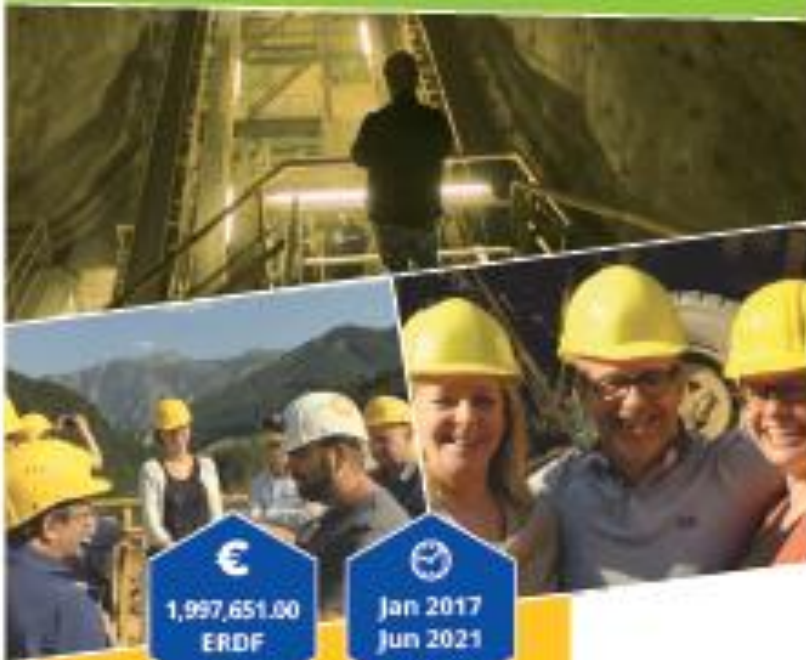

9 Partners

1 Advisory Partner

9 Countries

8 Policy Instruments

Phase 1, 30 months (Jan. 2017 – June 2019)

Phase 2, 24 months (July 2019 – June 2021)

Total budget 2 050 805€

The Selected partner regions are rich in mineral resources, at different stages in the mining cycle and have complementary resources and profiles.

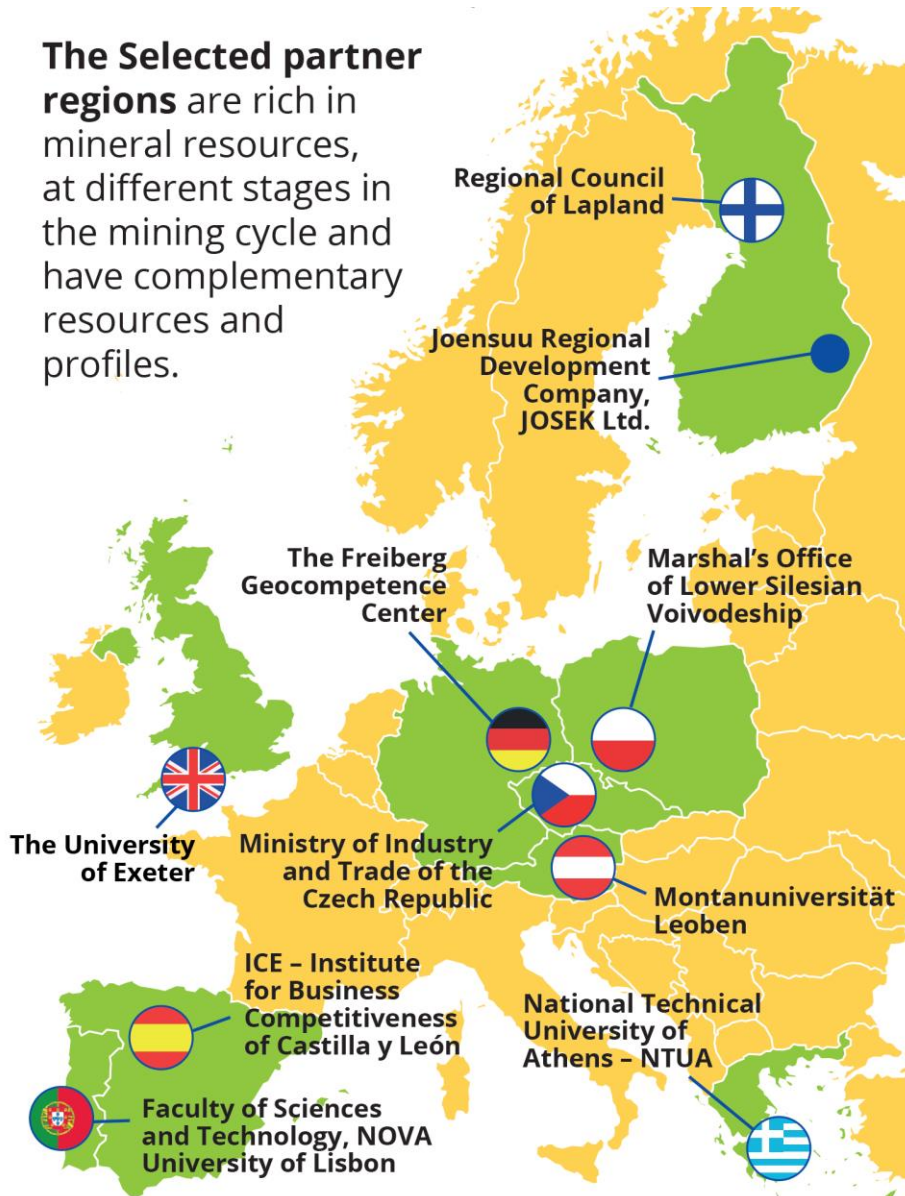

Partner Policy Instrument under review



CENTRO2020 Operational Programme



REMIX
Interreg Europe

Strategic goals

To exploit the synergies between the participating regions and jointly:

- Advance the sustainability of the mining sector
- Improve the cumulative impact to the regional development through innovation
- Increase the regional SME growth and innovation capacity development
- Involve the regional RDI
- Develop dialog between regional and industrial policy making in the EU context



REMIX
Interreg Europe

How do we get there

The project follows the three main procedures, defined by the programme:

1. Learning from good practices
2. Interregional collaboration
3. Interregional communication



REMIX

Interreg Europe



Regional stakeholder work

Communicating the achieved knowledge and good practices and utilising it for the improvement of the policy instrument.



Interregional learning and knowledge transfer

through project meetings, workshops, peer review visits and two mining conferences



Importance of the project in EU

The project answers to the need for collaboration between European Commission and regional policy makers to develop complementary approaches, which will boost EU competitiveness and stimulate sustainable development, growth, jobs and new SME industries.

To implement the policy into practice the regions with the mineral resources will have a strategically important role in the development of sustainable mining industry.

Schedule for REMIX Peer Review Visit Tuesday, December 11th

9:00 – 9:55	<ul style="list-style-type: none">• Welcome speech – Paulo Águas, City Councillor of Fundão• Framework of the region Centro, Portugal – Veiga Simão, Vice-President, Centro Regional Coordination and Development Commission (CCDR Centro)• Brief REMIX presentation and introduction to Agenda – Alexandra Ribeiro, FCT NOVA
9:55 – 10:15	Reflection on the mining sector and suggestion on sectoral policies – Carlos Caxaria , Geological & Mining Eng. College, Engineers Professional Board
10:15 – 10:35	R&D, sustainability and inventory of resources in the mining sector – Daniel de Oliveira , National Laboratory of Energy and Geology (LNEG)
10:35 – 11:00	Coffee break + with poster session (regional/national projects)
11:00 – 11:20	The importance of clusterization: Portuguese examples in circular economy and in land use planning – Luís Martins , LNEG
11:20 – 11:40	Environmental remediation of old mining areas in Centro Region, Portugal – Edgar Carvalho , Empresa de Desenvolvimento Mineiro S.A. (EDM)
11:40 – 12:00	UNESCO Naturtejo Geopark best practices in sustainable development and geotourism – Carlos Neto Carvalho , UNESCO Naturtejo Geopark
12:00 – 13:50	Lunch at “Moagem d'Avó” Address: Av. da Liberdade 45, 6230-398 Fundão

Schedule for REMIX Peer Review Visit Tuesday, December 11th

14:00-14:45	Clustering Session: European projects <ul style="list-style-type: none">• MIREU current status and cooperation with REMIX – Santiago Cuesta Lopez, <i>Intern. Center for Advanced Materials and Raw Materials of Castilla y Leon</i> and Ilari Havukainen, <i>Regional Council of Lapland</i>• e.THROUGH H2020-MSCA-RISE – Alexandra Ribeiro, <i>FCT NOVA</i>• REMINE H2020-MSCA-RISE – João Castro Gomes, <i>University of Beira Interior</i>
14:45-17:00	Peer review workshop <p>Round 1: What is/are the question(s)/behind the questions posed by the region?</p> <p>Round 2: Policy suggestions for how this new question could be addressed</p> <p>Round 3: Lessons to take home for each region/country at each table</p>
17:00-18:00	Synthesis presentation from groups and discussions
19:00	Dinner at “ <i>Restaurante Hermínia</i> ” <i>Address: Av. da Liberdade 123, 6230-338 Fundão</i>

Schedule for REMIX Wednesday, December 12th

8:30	Bus departure from Praça do Município, Fundão, to mine site visit
9:30-10:00	<ul style="list-style-type: none">• Arrival at Panasqueira – S. Jorge da Beira (Covilhã)• Reception at the Panasqueira Clubhouse – <i>Welcome drink</i>• Visit to Panasqueira old mine facilities
10:00-12:00	<ul style="list-style-type: none">• Return to Barroca Grande – Aldeia de S. Francisco de Assis (Covilhã)• Panasqueira Mine introduction – Manuel Pacheco, <i>Almonty Industries - Beralt Tin and Wolfram (Portugal) SA.</i>• Guided tour to the tailings disposal facilities and the mine entrance• Visit to the Mining Museum and Minerals shop• Visit to the ore treatment Plant (limited number of visitors)
12:00-13:30	<p>Lunch at the restaurant “O Gasómetro” <i>Address: R. Eng. Manuel Silva Daniel C32, 6225-051 Barroca Grande - Minas da Panasqueira, 6225-051 Aldeia – Covilhã</i></p>
13:30-14:30	Return by bus to Fundão, Praça do Município
14:30- 16:30	<p>REMIX Steering Group Meeting (REMIX Partners) <i>Address: Sala Museu da Imprensa, Edifício Casino, Praça do Município, Fundão</i></p>



REMIX

Interreg Europe



European Union
European Regional
Development Fund

Thank you!

<https://www.interregeurope.eu/remix/>